Resuscitation Council (UK)

GUIDELINES 2015
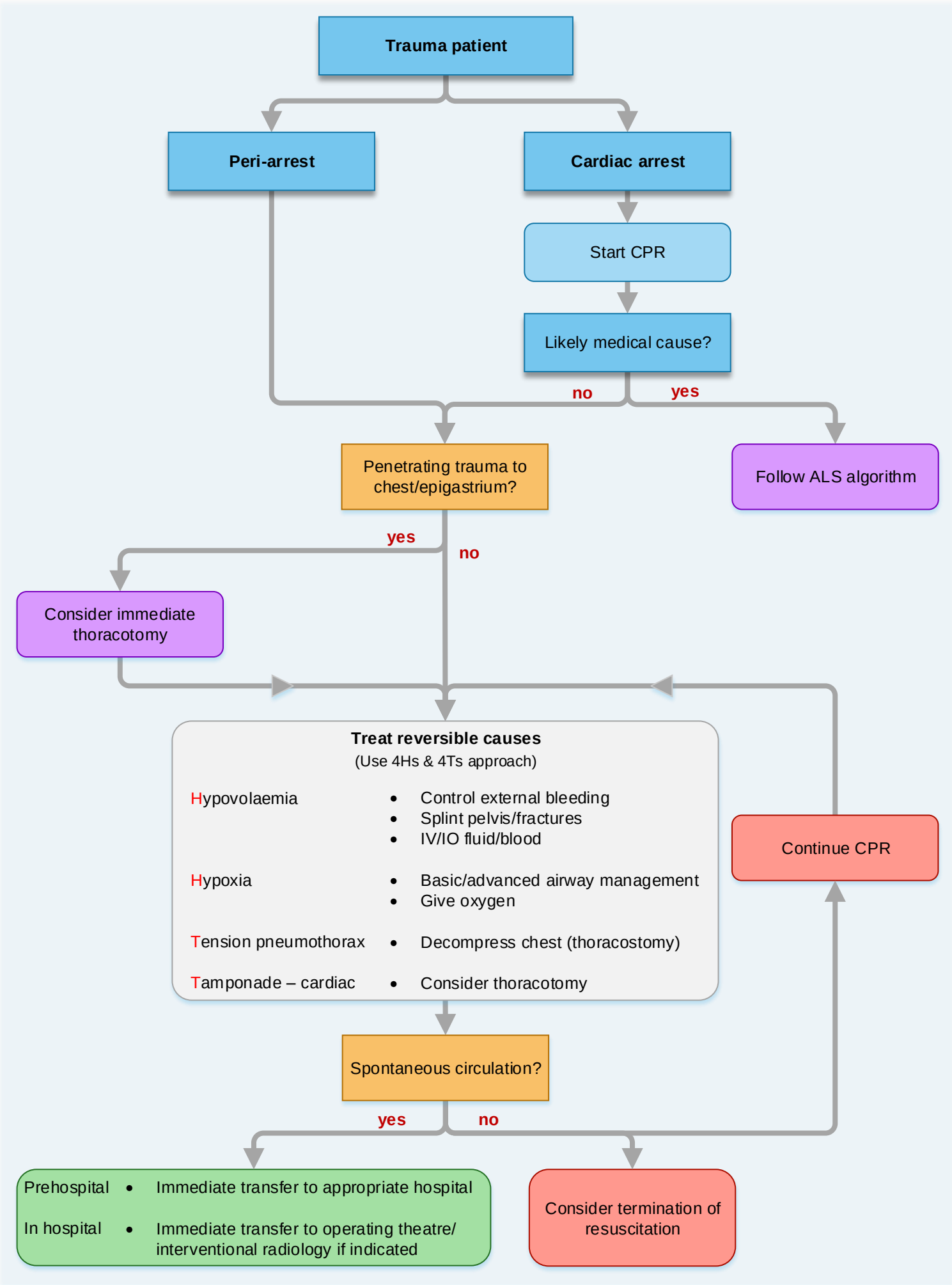
Traumatic Cardiac Arrest Treatment Algorithm